Sonoma County Probation Department
FY 25/26 - CURRENT

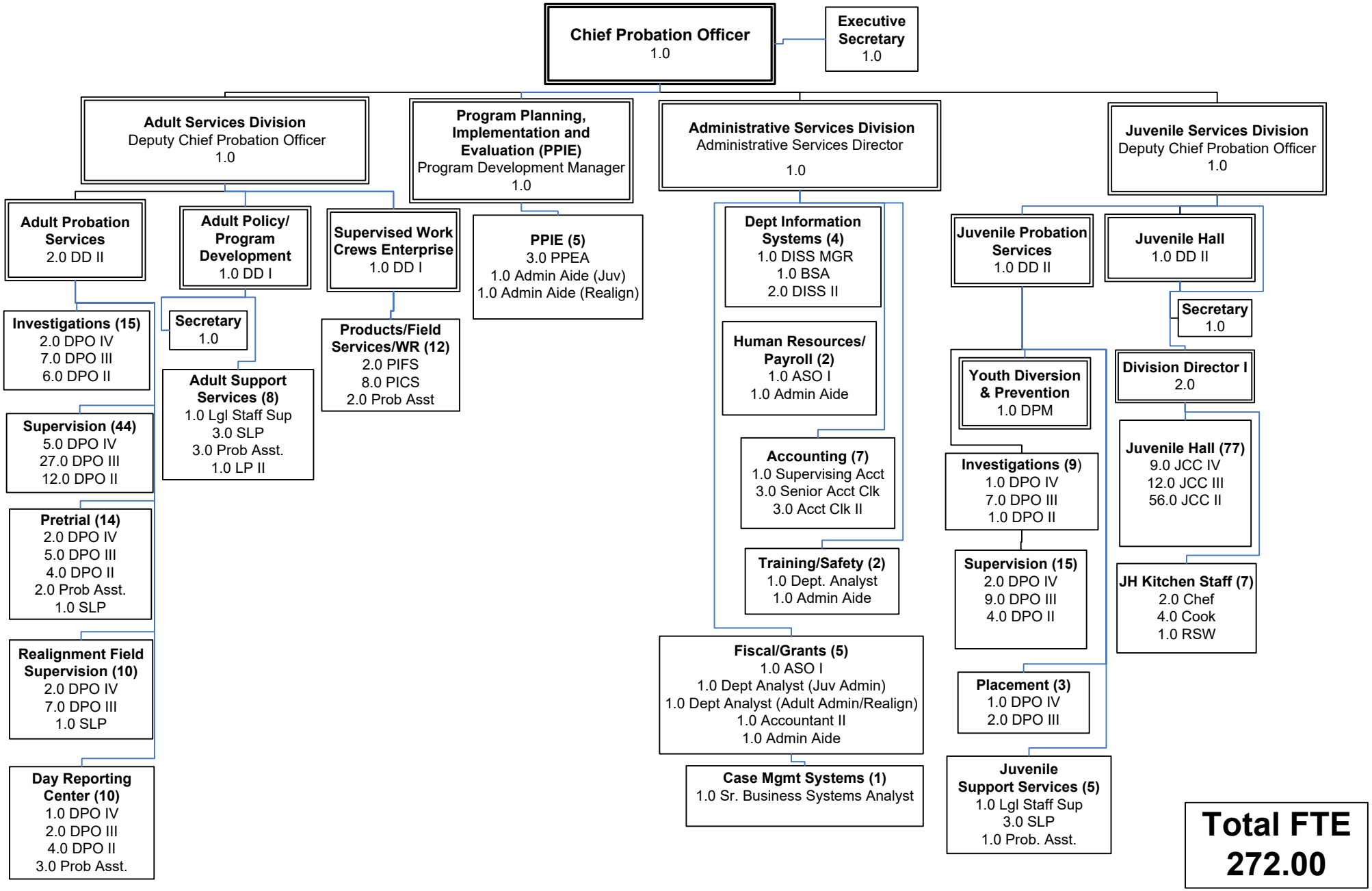

Total FTE
272.00